

Delhi Technological University

Established by the Govt. of NCT of Delhi vide Act 6 of 2009
(Formerly Delhi College of Engineering)



ISO 9001 : 2015 Certified

ACCREDITED with 'A' Grade (CGPA 3.22 out of 4.0) by NAAC

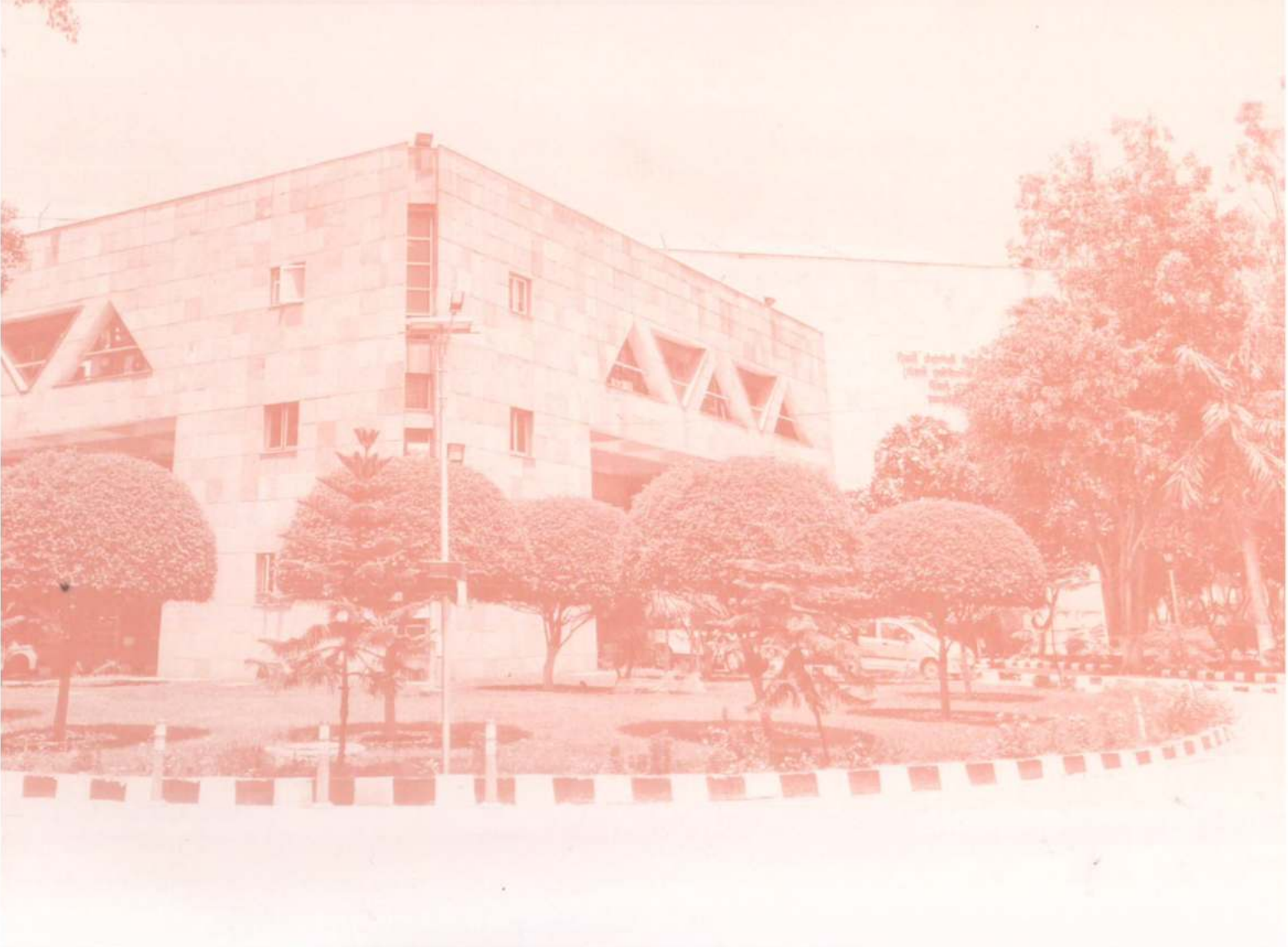

**ADMISSION
BROCHURE**

**M. TECH.
PROGRAMMES
2022 - 23**

ADMISSION SCHEDULE WITH IMPORTANT DATES

(For Final Schedule & Important Dates, visit DTU website: www.dtu.ac.in)

S. No.	Activity/Event	Date
1.	Advertisement in Newspapers	20.05.22 (Friday)
2.	Opening of website for Online Registration	20.05.22 (Friday)
3.	Last Date for Online Registration	17.06.22 (Friday)
4.	Admission Schedule for Full Time/ Part Time/Sponsored Full Time	
(i)	Display of list of eligible candidates for 1 st round on DTU website	27.06.2022 (Monday) 05:00 PM
(ii)	1 st round of Online Seat Allotment and intimation to the selected candidates	30.06.2022 (Thursday)
(iii)	Payment of fees for candidates allotted seat in the 1 st round	30.06.2022 to 01.07.2022 by 5:00 PM
(iv)	Display of vacant seats for 2 nd round on DTU website	05.07.2022 (Tuesday)
(v)	2 nd round of Online Seat Allotment and intimation to the selected candidates	07.07.2022 (Thursday)
(vi)	Payment of fees for candidates allotted seat in the 2 nd round	07.07.2022 to 08.07.2022 by 5:00 PM
(vii)	Display of vacant seats for 3 rd round on DTU website	11.07.2022 (Monday)
(viii)	3 rd round of Online Seat Allotment and intimation to the selected candidates	14.07.2022 (Thursday)
(ix)	Payment of fees for candidates allotted seat in the 3 rd round	14.07.2022 to 15.07.2022 by 5:00 PM
(x)	Display of vacant seats for 4 th round on DTU website	18.07.2022 (Monday)
(xi)	4 th round of Online Seat Allotment and intimation to the selected candidates	21.07.2022 (Thursday)
(xii)	Payment of fees for candidates allotted seat in the 4 th round	21.07.2022 to 22.07.2022 by 5:00 PM
(xiii)	Display of vacant seats for 5 th round on DTU website	25.07.2022 (Monday)
(xiv)	5 th round of Online Seat Allotment and intimation to the selected candidates	27.07.2022 (Wednesday)
(xv)	Payment of fees for candidates allotted seat in the 5 th round	27.07.2022 to 28.07.2022 by 5:00 PM
(xvi)	Spot Round of Admissions, if required Date to be notified later on university website	01.08.2022 (Monday)

Note: Candidates are advised to read the admission brochure carefully and to visit the website www.dtu.ac.in regularly for updates and other details about the entire admission process.



Delhi Technological University

Established by the Govt. of NCT of Delhi vide Act 6 of 2009

(Formerly Delhi College of Engineering)

ADMISSION BROCHURE

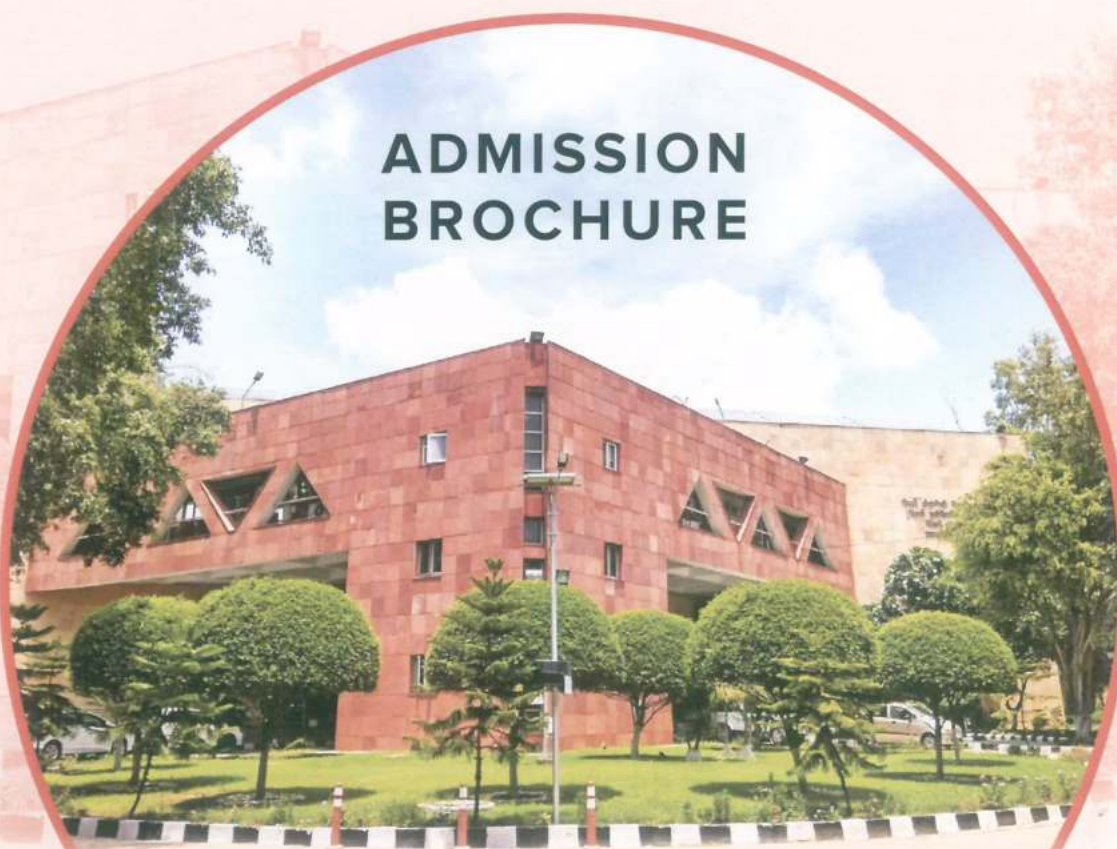

**M. TECH.
PROGRAMMES**

2 0 2 2 - 2 3

SRM
INSTITUTION
OF TECHNOLOGY

M. TECH.
PROGRAMMES
2022 - 23



दिल्ली प्रौद्योगिकी विश्वविद्यालय DELHI TECHNOLOGICAL UNIVERSITY

Established by Govt. of Delhi vide Act 6 of 2009

(Formerly Delhi College of Engineering)



Prof. Jai Prakash Saini
Vice-Chancellor



Message

It is my immense pleasure to announce that Delhi Technological University is commencing postgraduate courses admissions for the academic year 2022-23 in May 2022.

Delhi Technological University is globally known for outstanding education, research and innovations. The University currently offers various interdisciplinary and industry relevant programmes in science, technology, management and allied areas at undergraduate, post-graduate and doctoral levels.

Students admitted to DTU through their dedication, discipline and steadfastness can go on, to become professionals and impactful leaders. DTU provides them an environment to shape their talent as DTU ensures that every step of a student's journey is designed keeping in mind the holistic development. This is coupled with a diverse range of extra-curricular activities throughout the year, which help students develop various skills to facilitate them throughout their lives.

Over the years, DTU has established itself as the University of unshakable repute. Hence, getting admission in DTU has scaled great heights on the national and international stages, and continue to make us proud. The conjoined efforts of relentless students, faculty, administration and the staff have preserved and exceptional environment in DTU that allows persistent exchange of information and upholds the unmatched excellence associated with this University for eight decades.

We aim at nurturing the students holistically and endeavour to foster a culture in which virtues and skills are instilled in them, along with a concern for society and its wellbeing.

I send my best wishes to the candidates applying for admissions to the Delhi Technological University.

(Prof. Jai Prakash Saini)

Shahbad Daultapur, Bawana Road, Delhi – 110042, INDIA

Off. : +91-11-27882284 | Website : www.dtu.ac.in | E-mail : vc@dtu.ac.in

About **DELHI TECHNOLOGICAL UNIVERSITY**

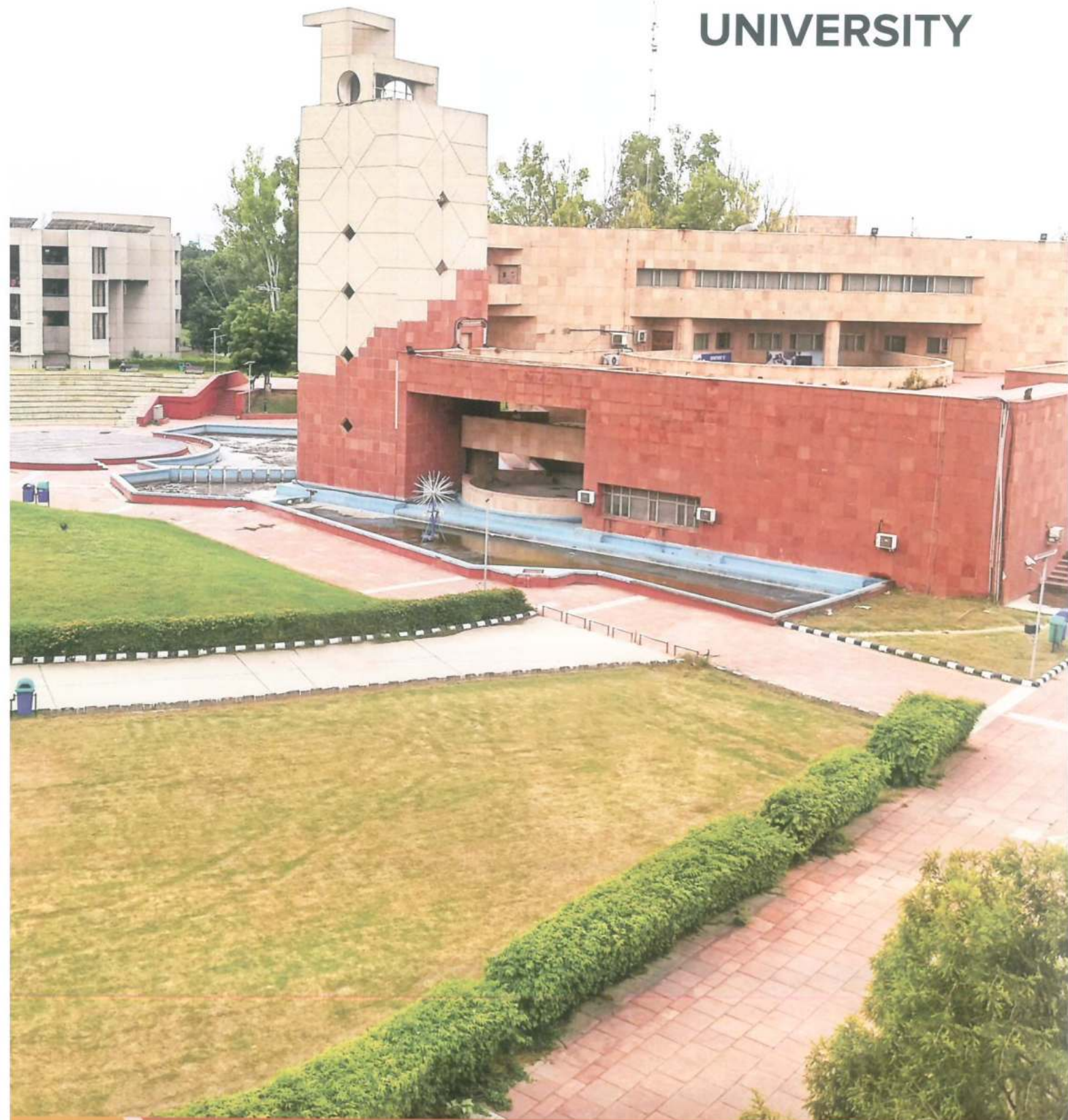



Delhi Technological University (Formerly known as Delhi College of Engineering) is one of the most well-known engineering institutions of India, with over 80 years of glorious tradition behind it. A non-affiliating, teaching and research University, DTU is poised to create an environment of synergetic partnership between academia and industry. It aims to cause a major departure from the conventional system of education and research and aspires to imbibe a culture of scientific research in its technology disciplines and technology temper in its scientific research and education by providing a seamless environment for integration of science and engineering. The University also endeavours to provide the thrill of a corporate R&D environment with a planned focus on industrially relevant projects and technology incubation. DTU has consistently been ranked among the top engineering institutions of the country in reputed surveys.

Currently, the University offers 17 Full time UG programmes, 25 Full time and Part Time M. Tech. programmes, 05 Full time MBA programmes, 01 Executive MBA weekend programme, 04 M.Sc. programmes and Ph.D. in various disciplines. Further, teachers from various engineering colleges also join University for the doctoral programmes under Quality Improvement Programme (QIP). The University on an average admits 3200 candidates for the Undergraduate Programmes and about 1200 candidates for different Postgraduate programmes and Doctoral programmes every year.

The University is located in about 163.87 acres of natural flora and fauna, DTU is one of the greenest residential campuses in the country. It has added the dimension of research and caused innovations in plenty, which has received high national and international acclaim. The University has the desired autonomy to excel and shape itself as a world class Technological University.

More information about DTU can be accessed at

www.dtu.ac.in.

VISION

To be a world class university through education, innovation and research for the service of humanity

MISSION

To establish centres of excellence in emerging areas of science, engineering, technology, management and allied areas.

To foster an ecosystem for incubation, product development, transfer of technology and entrepreneurship.

To create environment of collaboration, experimentation, imagination and creativity.

To develop human potential with analytical abilities, ethics and integrity.

To provide environment friendly, reasonable and sustainable solutions for local & global needs.

1. M. TECH. PROGRAMMES

The university offers 25 M.Tech programmes in various disciplines of Engineering and Technology as listed below in **Table-1**.

The Academic curricula are so devised that a student of one discipline can take some courses of other disciplines offering choice based credit system (CBCS). Such flexibility helps a student to develop his core competence together with the interdisciplinary skills in the area of his/her interest.

Table-1

S. No.	Name of Department	Programme Name & Code	Number of GATE Fellowships for full time candidates
1.	Applied Chemistry	1. Polymer Technology (PTE)	25
2.	Applied Physics	2. Material Science & Technology (MST)	25
3.	Biotechnology	3. Bioinformatics (BIO)	25
		4. Industrial Biotechnology (IBT)	30
4.	Civil Engineering	5. Geotechnical Engineering (GTE)	25
		6. Hydraulics & Water Resources Engineering (HRE)	24
		7. Structural Engineering (STE)	25
		8. Geoinformatics (GINF)	18
5.	Computer Science and Engineering	9. Computer Science & Engineering (CSE)	25
		10. Artificial Intelligence (AI)	30
6.	Information Technology	11. Information System (ISY)	25
7.	Electronics & Communication Engineering	12. Microwave & Optical Communication Engineering (MOC) (jointly with Applied Physics Department)	25
		13. Signal Processing & Digital Design (SPD)	25
		14. VLSI Design and Embedded System (VLS)	25
8.	Electrical Engineering	15. Control & Instrumentation (C&I)	25
		16. Power System (PSY)	25
		17. Power Electronics and Systems (PES)	30
9.	Environment Engineering	18. Environmental Engineering (ENE)	25
10.	Mechanical Engineering	19. Production Engineering (PRD)	25
		20. Thermal Engineering (THE)	25
		21. Industrial Engineering and Management (IEM)	30
		22. Energy Systems and Management (ESM)	30
		23. Computer Aided Analysis and Design (CAAD)	30
11.	Software Engineering	24. Software Engineering (SWE)	25
		25. Data Science (DS)	30

2. Educational Qualifications and Eligibility Condition for Admissions

The details of the essential qualifications required for different M. Tech. programmes in each programme is given in **Annexure-1**. Candidates who possess the minimum educational qualifications are eligible to seek admission to these M. Tech programmes. In addition, candidates of General category must have secured at least 60% marks in qualifying degree or equivalent CGPA provided by the concerned Institute/ University. In case CGPA or conversion formula has not been provided by the concerned Institute/ University, then equivalent CGPA will be computed as per the following:

Percentage of Marks = 10 X CGPA

Relaxation in minimum percentage requirement will be granted to candidates belonging to SC/ST/PwD/ OBC categories as given in Table 2. The aggregate marks awarded for the qualifying degree will be considered for eligibility.

2.1. Full Time Candidates

- a. Admission to M. Tech programmes leading to M. Tech degree as given in Table-1, will be open to the candidates qualified in GATE on the basis of valid GATE score only in the subjects as given in **Annexure 1** to prepare the merit list for programmes of a department.
- b. Final year students who will be completing all the requirements of their qualifying examination including back paper(s)/ supplementary(ies) before the date of admission may also apply. Such candidates will be required to submit a certificate as per the Performa given in **Annexure-4** along with the application form.

Such candidates may be admitted provisionally but they will be required to produce the proof of having passed the qualifying degree with the required percentage of marks or CGPA latest by **October 31, 2022**, failing which their admission shall be cancelled.

- c. #Candidates having AMIE/AMIS/ AMIICHE/AMIIM/Grad IETE, who possess B.Sc. or Diploma in engineering are also eligible to apply for admission to M. Tech. courses.
- d. Detailed seat matrix indicating seats in various departments under different categories is available at **Annexure-2**.

2.2 Full-Time Sponsored Candidates

05 seats (supernumerary) each are available in all the 25 M. Tech. programmes offered by the University subject to the provisions given below:

- a. Faculty or Scientists from Educational Institutions, R&D organizations, and Government Department / Public Sector Undertaking / Candidates from industry of high repute and a medium sized enterprise with turnover Rs. 75 crores or above along with standing commitment to the exemplary standards namely ISO/CMM level 3 or similar standard of respective area are eligible for admission to these programmes. All candidates should have a minimum experience of one year as on 31st July, 2022 for admission in August 2022. Minimum qualifications for these candidates is the same as for full time candidates except that

the requirement of qualifying in GATE examination is waived off. The selected candidates need to submit the minimum one-year completion employment certificate on 01.09.2022; failing which their admission will be cancelled.

- b. Sponsored (full-time) candidate seeking admission to a M. Tech. programme on the basis of study leave, must submit a "Sponsorship certificate" as per **Annexure-9** on a proper letter head from the appropriate authority in the organization clearly stating the following:
 1. For the period of his/her studies in the programme, the candidate would be treated as on duty with usual salary and allowances, and
 2. That he/she will be fully relieved and granted study leave for a minimum period of 02 years.
- c. A few candidates are also admitted through Defence Research & Development Organization Schemes, for which the admission procedure is separate. The candidates who meet the above mentioned eligibility conditions, along with the minimum educational qualifications as given in **Annexure-1** should contact DRDO authorities for sponsorship.
- d. Admission to the Sponsored Full-Time M. Tech programmes (except for DRDO sponsored candidates) will be made on the basis of merit by the respective department from amongst the candidates who have registered online. These candidates in merit list must have fulfilled all the eligibility criteria as specified for that programme.

2.3 Part-Time Candidates (Three years' duration)

University also offers Part time programme in all the 25 M. Tech. programmes of Engineering and Technology listed in above Table. The number of part time seats are 12-13 in each course subject to the provisions given below. The detailed seat matrix indicating seats in various departments under different categories is available at **Annexure-3**.

- a. These candidates must satisfy condition 2.2 (a) as for full time sponsored candidates, with the additional requirement that such organizations must be located within the NCR region.
- b. Admission to the Part-Time M. Tech. programmes will be made on the basis of merit by the respective department from amongst the candidates who have registered online. These candidates in merit list must have fulfilled all the eligibility criteria as specified for that programme.
- c. The part-time students will be required to attend all lectures, tutorials and practical classes for the courses prescribed for them and must satisfy the attendance requirements. The classes for part-time students will be held along with regular students.
- d. The status of a part-time student will not be changed from part-time to full-time student.
- e. Part-time candidates are required to submit a "No Objection Certification" as per **Annexure-10** on a letter head from the appropriate authority in the organization clearly stating the following:
 - The candidate is permitted to pursue studies on a part-time basis.

- That his/her official duties permit him/her to devote sufficient time for studies.
- That he/she will not be transferred to any other place during the period of study.

3. Reservation of Seats for Different Categories and Relaxation in Essential Qualifications

Admissions to the PG programmes as mentioned in **Annexure-1** will be made on All India basis. The university follows the reservations rules of Govt. of NCT of Delhi. Table 2 given below indicates the percentage of reservations for various categories and relaxation in minimum eligibility conditions as applicable for the academic session 2022-23.

Table-2

S. No.	Category	Seats reserved	Relaxation in Essential qualification
1	Scheduled Castes (SC)	15%	5%
2	Scheduled Tribes (ST)	7.5 %	5%
3	Other Backward Classes	27%	NIL
4	Persons with Disability	5% (Horizontal)	5%
5	EWS	10%	--

The reservations for persons with disabilities will be implemented department wise. Candidates seeking admission must fulfil the eligibility conditions as detailed earlier. The 5% reservation horizontally in seat matrix for persons with disability may be allocated as follows.

Against the seats identified for each disability, of which, one percent each shall be reserved for persons with benchmark disabilities under clauses (a), (b), and (c) and one percent, under clauses (d) and (e).

- Blindness and low vision;
- Deaf and hard of hearing;
- Locomotor disability including cerebral palsy, leprosy cured, dwarfism, acid attack victims and muscular dystrophy;

- Autism, intellectual disability, specific learning disability and mental illness;
- Multiple disabilities from amongst persons under clauses (a) to (d) including deaf-blindness.
- Physically handicapped applicants are permitted 5% marks of equivalent CGPA relaxation in eligibility requirement in line with the policies of Govt. of NCT of Delhi. They will not be allowed any other relaxation beyond this limit even if they belong to SC/ST category.

Formula for conversion of seats

If the seats remain vacant in some specific categories, with no waiting list available in that categories, the seats shall be converted as per the details given below on the day of spot round of counselling.

Existing Seats	Seats converted into
Person with Disability (PwD) seat of General/OBC/SC/ST Categories	General/OBC/SC/ST Category (i.e. in respective categories)
OBC Seat	General Category Seat
SC Seat	ST Seat
ST Seat	SC Seat

Kashmiri Migrant Candidates

01 seat (supernumerary) each is available in all the 25 M. Tech programmes offered by the University. There will be no relaxation in the minimum eligibility criteria. The merit will be made among the Kashmiri migrant applicants on the basis of GATE score.

4. Application Process

For admission to M. Tech programmes 2022, all candidates need to register and fill the application ONLINE only by accessing **www.dtu.ac.in** from May 20, 2022 to June 17, 2022. The application process is completed only when a print out of the filled ONLINE application form is taken after paying online the registration fee. The candidate must bring a duly signed copy of the same along with two good quality photo **(same as uploaded on online application form)** affixed in the appropriate place on the form on the day of counselling.

Candidates, whose final year result is awaited, may also fill the online application form. Once the candidate has registered and paid the registration fees, he/she would be sent a separate link to upload their graduation marks by August 31, 2022.

Candidates are requested to ensure that they must fulfil all such requirements before filling and applying for such programmes as their choices. Incomplete application due to any reason is liable for rejection by the University. In this regard, no communication will be entertained

4.1 Application Fee

The registration fee of Rs.1500/- for all categories is to be paid online through credit/debit card /net banking at the time of registration and choice filling. The registration shall not be complete without the payment of registration fee which is non-refundable and would not be adjusted towards any other fee. A convenience charge (online transaction) will be extra

as per banking gateway on every online registration fee payment.

If a candidate wishes to apply for admission in a programme offered by different departments then he/she will have to register separately in that department by paying a separate online registration fee

4.2 Rules for Seat Allotment

A For M.Tech Full Time Programme

- Merit list will be prepared on the basis of GATE score.
- To resolve and determine inter-se-merit of candidates having same GATE score, following criterion will be used in the stated order of preference.
 1. Candidates having GATE score in 2022 will be given preference over candidates having score of 2020, or 2021.
 2. Candidates having GATE score in 2021 will be given preference over candidates having score of 2020.
 3. If the year of GATE score is same, then preference will be given to that candidate who has obtained higher GATE marks out of 100.
 4. In unlikely event of their GATE marks out 100 and the year of GATE score being the same, then preference will be based on the All India Rank (AIR)

5. In highly unlikely event of candidates having same GATE Year, GATE marks out of 100, and AIR, then Date of Birth will be considered. Elder candidate will be given preference.
6. In highly unlikely event of Date of Birth is same, then rank will be decided on the basis of marks/CPGA obtained in the qualifying degree.

B For M.Tech (Part-Time) and M.Tech (Sponsored Full-Time) programmes,

- Merit List shall be prepared on the basis of percentage of marks in the qualifying degree.

In case CGPA or conversion formula has not been provided by the concerned institute/university, then equivalent percentage of marks would be computed as per the following formula:

Percentage of Marks = $10 \times \text{CGPA}$

- In highly unlikely event of candidates having same percentage of marks in the qualifying degree, then Date of Birth will be considered. Elder candidate will be given preference.
- In highly unlikely event of candidates having same Date of Birth, then marks in Class- XII will be considered.
- the selected candidates need to submit the minimum one-year completion employment certificate by 01.09.2022.

In case, the candidate fails to submit the one-year completion employment certificate by the above said date, his/her admission will stand cancelled.

4.3 First Round of Admission

- a. The list of selected candidates will be displayed for first round of admissions along with first round admission schedule on the university website www.dtu.ac.in

and department notice boards. In case some seats remain unfilled then second round of counselling may be conducted.

- b. The selected candidates in every round of admission shall deposit the requisite fee online as per the given schedule on the university website and submit Fee Receipt back to the Department. Admission shall not be valid without payment of fee and submitting the fee receipt to the department.
- c. The candidates shall have to produce the relevant documents (as notified in Section 6) for verification at the time of admission. If a candidate fails to report for admission on the scheduled date OR he/she is not able to submit the required documents or fee, he/she shall forfeit his/her claim for admission and the seat shall be offered to the next eligible candidate in the order of merit. Further, the candidate will not be eligible for subsequent rounds.
- d. A candidate can send his authorized representative with all the required documents and fee to report for admission in case he is unable to report for admission in person. The authorized representative must come with the duly signed authorization letter.
- e. The candidates may freeze their admission in a particular M. Tech. programme by filling up a freezing form and submitting the same in the department concerned as per the schedule displayed on the admission website. All such candidates who have freeze their admission in a particular programme will not be considered for automatic upgradation in other programmes.
- f. If a candidate is upgraded to another programme which is offered by a different department

then he/she will have to take an NOC from the parent department and deposit the original fee receipt along with the other documents in the new department. He/she will not have to deposit fresh fee for the admission in the new department.

4.4 Second/ subsequent rounds of admission (Subject to availability of seats)

- A list of seats available for admission during second/spot round of admission will be displayed on the DTU admission website as per the schedule given.
- The second/ subsequent rounds for all the programmes will be held at the same venue i.e. respective department. No separate communication will be sent in this regard.
- No admission will be made directly to second or higher semester of any programme.

4.5 NOTE

- If admissions made in any M.Tech programme are less than $\frac{1}{3}$ of the total seats as approved by AICTE in the respective branch, then the branch will remain suspended for the respective Academic year.
- In such a case i.e. where admissions made are less than $\frac{1}{3}$, the students have the provision to transfer their admission subject to their eligibility and availability of seats in the respective M.Tech. branch.
- In case, the vacant seats are not available in the desired M.Tech. programme, 100% of the fee shall be refunded.
- In order to calculate $\frac{1}{3}$ of the seats, the value would be rounded down i.e. if the approved seats as per AICTE is 25, then the $\frac{1}{3}$ value would be calculated as 8.33 which will be treated as 8.

5. FEE STRUCTURE

The annual fee of the M. Tech programme will have to be deposited online by the candidate at the time of admission on university website. Candidates must note that the admission fee must be paid in single instalment failing which the admission offer will be withdrawn immediately. Waitlisted candidates (if offered admission during counselling)

will be given one-day time to deposit the admission fee.

If the admission fee is not paid within the stipulated date, then the offer of admission given to them will be withdrawn automatically and the seat will be offered to the next eligible candidate.

The detailed fee structure is given below:

Master of Technology (M. Tech) (Full Time)

S. No.	Particulars	AY 2022-23 1 st Year (Rs.)	AY 2023-24 2 nd Year (Rs.)
1.	Tuition Fee	1,05,500/-	1,05,500/-
2.	Non Govt. Component		
2.1	Student Welfare Fee (Co-curricular activities, Training & placement, Extra Curricular Activities, Annual Gathering, Students welfare, Institutional Development, outsourcing, conference, seminar, workshop, innovative projects, skill development activities and, Misc. Expenditure on Unspecified Items)	18,000/-	18,000/-

S. No.	Particulars	AY 2022-23 1 st Year (Rs.)	AY 2023-24 2 nd Year (Rs.)
2.2	Facilities & Services Charges (Research initiatives, training programmes, Awards, automation, facilities, entrepreneurship activities and any misc. expenditure on unspecified items)	25,000/-	25,000/-
2.3	Economically weaker section fund	5,000/-	5,000/-
2.4	Examination fee (Examination Infrastructure strengthening, expenditure on examination activities, confidential printing etc.	12,000/-	15,000/-
2.5	Premium amount for mediclaim of student (per-annum)	500/-	700/-
GRAND TOTAL		1,66,000/-	1,69,200/-

Master of Technology (M. Tech) (Part Time)

S. No.	Particulars	AY 2022-23 1 st Year (Rs.)	AY 2023-24 2 nd Year (Rs.)	AY 2024-25 3 rd Year (Rs.)
1.	Tuition Fee	99,500/-	99,500/-	1,05,500/-
2.	Non Govt. Component			
2.1	Student Welfare Fee (Co-curricular activities, Training & placement, Extra Curricular Activities, Annual Gathering, Students welfare, Institutional Development, outsourcing, conference, seminar, workshop, innovative projects, skill development activities and, Misc. Expenditure on Unspecified Items)	20,000/-	20,000/-	18,000/-
2.2	Facilities & Services Charges (Research initiatives, training programmes, Awards, automation, facilities, entrepreneurship activities and any misc. expenditure on unspecified items)	28,000/-	28,000/-	25,000/-
2.3	Economically weaker section fund	5,000/-	5,000/-	5,000/-
2.4	Examination fee (Examination Infrastructure strengthening, expenditure on examination activities, confidential printing etc.	13,000/-	13,000/-	15,000/-
2.5	Premium amount for mediclaim of student (per-annum)	500/-	500/-	700/-
GRAND TOTAL		1,66,000/-	1,66,000/-	1,69,200/-

Withdrawal / Refund Policy

The University follows the following policy for the remittance and refund of fee, if a student chooses to withdraw from programme of study in which he / she is enrolled:

S. No.	Percentage of Refund of aggregate fee	Point of time when application for withdrawal of admission received
1.	100%	15 days or more before the formally notified last date of admission.
2.	80%	Not more than 15 days after the formally notified last date of admission.
3.	50%	More than 15 days but less than 30 days after the formally notified last date of admission.
4.	NIL	More than 30 days after the formally notified last date of admission.

Note: Candidates are advised to visit DTU website www.dtu.ac.in regularly for notification.

6. Documents Required

Candidates are required to submit the following documents in original along with **ONE** set of self-attested photocopies of the original documents, two recent passport size photographs, printout of the registration form duly signed by the candidates and annual admission fee receipt paid online on the university website, for the purpose of verification, as and when the restrictions for COVID-19 are lifted and students start reporting physically in University. The original documents will be returned to the students after verification. Candidates are advised to visit University website regularly for notification in this regard.

- a. Date of Birth proof
- b. All mark sheets and certificate of qualifying examination (Graduation).
- c. If result for final semester is not declared, then candidate will be required to submit an Undertaking as per format placed at **Annexure-4**.
- d. SC/ST/OBC/Persons with disability Certificate(s) whichever applicable, on the basis of which reservation is claimed.
- e. OBC (NCL) candidates are required to produce a caste certificate issued after March 31, 2022 from the authorities as mentioned in **Annexure-5**. However, if the certificate is issued prior to March 31, 2022, it must be accompanied with an additional certificate regarding the present non-creamy layer status of the candidate, issued by the same competent authority. This additional certificate must have reference of his / her already issued original caste certificate.
- f. Candidates applying for admission to seat reserved for Differently Abled Person (PwD) sub-category, the candidate must produce the certificates in original at the time of document verification as per **Annexure-6**.
- g. EWS Income and Asset certificate issued by the Competent Authority (For those who have applied for M. Tech admission under EWS category) as per **Annexure-7**.
- h. The candidates seeking admission under Kashmiri Migrants (KM) seats must produce the following documents, in original, at the time of document verification:
 1. Certificate of registration as Kashmiri Migrants issued by the Relief Commissioner, Jammu or Divisional Commissioner, Delhi to establish the status of the applicant as registered migrants as per **Annexure-8**.
- i. Valid GATE Score Card in Original for full time candidates.
- j. Experience Certificate (Original), for part time and full time sponsored candidates
- k. Sponsorship certificate in the prescribed format by Full-time sponsored candidates as per **Annexure-9**.
- l. A 'No objection Certificate' for Part-time candidates as per **Annexure-10**.

Details of the eligibility conditions and qualifying degree requirements.

Assistantship as per AICTE norms will be awarded to candidates for the duration of the programmes i.e. two years to the full time students for M. Tech.

S. No.	Department/ Programme Name	Qualifying GATE Subjects	Qualifying Degree
1.	APPLIED CHEMISTRY		
	Polymer Technology (PTE)	CY/CH/BT/ ME/PE/PI/ TF/XE/XL	B.E./B. Tech/M.Sc./Integrated M.Sc. in any of the following Discipline: Biochemical Engineering; Biomedical Engineering; Biomedical Instrumentation;; Biotechnology; Chemical Engineering; Chemical Technology; Environmental Engineering; Environmental Science & Technology; Fibre & Textiles Processing Technology; Food Engineering & Technology; Food Processing Engineering; Processing & Preservation Engineering; Leather /Foot Wear Technology; Man-Made Textile Technology; Material Science and Engineering/Technology; Mechanical Engineering; Paint Technology; Petro-Chemical Engineering; Petroleum Engineering/Technology; Petroleum Refinery Engineering; Plastic Engineering/Technology; Polymer Engineering/Science/Technology; Polymer Science & Chemical Technology; Printing & Packing Technology; Production & Industrial Engineering; Rubber Technology; Textile Engineering/ Technology; Biochemistry; Bio-Sciences; Chemistry: Industrial Chemistry; Nano Science Technology; Pharmaceutical Chemistry & Technology; Pharmaceutical Science; Textile Chemistry.
2.	APPLIED PHYSICS		
	Material Science & Technology (MST)	PH/CY/XE/ EE/EC/MT/ CY/CH/BT/ ME/TF/CH/ PI/XL/CE/ CS/IN/AE	M.Sc./B.E./B.Tech. in Physics/Applied Physics/ Chemistry/ Material Science/ Nuclear Physics/ Solid State Physics/ Astrophysics/ Electronics/ Electrical/ Biotechnology/ Allied life Science/ Engineering Physics / Biophysics/ Biochemistry/ Environmental Science/ M.Sc. (CS/IT with Mathematics, Physics and Chemistry at B.Sc. level)
3.	BIOTECHNOLOGY		
	Bioinformatics (BIO)	BT/XL/PY/ CS/ EC	B.Tech/ M.Sc. degree in Biotechnology/ Bioinformatics / Biomedical Engineering/ Biochemical Engineering/ Life Sciences/ Biochemistry/ Computer Science/ Electronics & Communications/ Pharmaceutical Sciences & Technology.

S. No.	Department/ Programme Name	Qualifying GATE Subjects	Qualifying Degree
	Industrial Biotechnology (IBT)	BT/XL	B.Tech/M. Tech/M.Sc. degree/ degree in Biotechnology / Bioinformatics / Biomedical Engineering / Biochemical Engineering / Life Sciences / Biochemistry / Zoology / Botany / Plant Molecular Biology / Microbiology / Environmental Sciences / Agriculture Sciences / Pharmaceutical Sciences & Technology.
4.	CIVIL ENGINEERING		
	Geotechnical Engineering (GTE)	CE	B. Tech./B.E. Degree in CE
	Hydraulics & Water Resources Engineering(HRE)	CE	
	Structural Engineering(STE)	CE	
	Geoinformatics (GINF)*	In any subject shown in the Qualifying Degree	(aa) BE/B.Tech. or equivalent in any branch of Engineering and Technology (ab) M.Sc. in Architecture/Remote Sensing / GIS / Geomatics/Geo-informatics/Geography/Environment Science /Mathematics/ Physics/ Geology (ac) MCA or equivalent
5.	COMPUTER SCIENCE AND ENGINEERING		
	Computer Science & Engineering (CSE)	CS / IT	B. Tech./B.E. Degree in CS / SE / IT / MC/ ECE/ EEE or M.C.A/M. Sc (CS/IT) (with Mathematics at B.Sc./B.C.A level).
	Artificial Intelligence (AI)	CS / IT	
6.	INFORMATION TECHNOLOGY		
	Information System (ISY)	CS/IT	B. Tech./B.E. Degree in CS / SE / IT / MC/ ECE/ EEE or M.C.A /M. Sc (CS/IT) (with Mathematics at B.Sc./B.C.A level).
7.	ELECTRONICS & COMMUNICATIONS ENGINEERING		
	Microwave and Optical Communication (MOC)	EC/PH	B.E./B. Tech. Exam in ECE/ EP/ M.Sc. Electronics/ M. Sc.in Physics with Electronics/ Radio Physics/ Solid State Physics.
	Signal Processing & Digital Design (SPD)	EC	B.E./B. Tech Exam in ECE
	VLSI Design and Embedded System (VLS)	EC	
8.	ELECTRICAL ENGINEERING		
	Control & Instrumentation (C&I)	EE/EC/IN/ EEE	B. Tech./B.E. Exam in EE/EEE/ECE C&I
	Power System (PSY)	EE/ EEE	B. Tech./B.E .Exam in EE/EEE
	Power Electronics And Systems (PES)	EE/EEE/C&I	B. Tech./B.E .Exam in EE/EEE/C&I

S. No.	Department/ Programme Name	Qualifying GATE Subjects	Qualifying Degree
9.	ENVIRONMENT ENGINEERING		
	Environmental Engineering (ENE)	CE/ XL/CH	B. Tech./B.E. Exam in EN/CE/BT/CH/ PT
10.	MECHANICAL ENGINEERING		
	Production Engineering (PRD)	ME/PI	B. Tech / B.E. in ME / PE / Industrial / Manufacturing Science/ Welding Technology / Automation Engineering.
	Thermal Engineering (THE)	ME/PI	B.Tech/B.E. in ME/PE/AE/ Manufacturing Science / Automation Engineering
	Industrial Engineering and Management (IEM)	Any branch of Engineering	Students with Bachelor degree (4-years degree Programs; B.Tech./B.E/B.Sc.Engg., and equivalent degree) in any branch of Engineering will be eligible to take admission in this program. This program (M.Tech. in Industrial Engineering and Management) is interdisciplinary in nature. For scholarship a valid GATE Score is mandatory.
	Energy Systems and Management (ESM)	Any branch of Engineering	Students with a Bachelor degree (4-years degree Programs; B.Tech./B.E/B.Sc.Engg., and equivalent degree) in any engineering branch will be eligible to take admission in this program. This program (M.Tech. in Energy Systems and Management) is interdisciplinary. For scholarship a valid GATE Score is mandatory.
	Computer Aided Analysis and Design (CAAD)	ME/PI/CE	Students with Bachelor degree (4-years degree Programs; B.Tech./B.E/B.Sc.Engg., and equivalent degree) in the branch of Mechanical Engineering or Production Engineering or Civil Engineering will be eligible to take admission in this program. For scholarship a valid GATE Score is mandatory.
11	SOFTWARE ENGINEERING		
	Software Engineering (SWE)	CS / IT	B. Tech./B.E. Degree in CS / SE / IT / MC / ECE / EEE or M.C.A /M. Sc (CS/IT) (with Mathematics at B.Sc./B.C.A level).
	Data Science (DS)	CS/IT	B. Tech./B.E. Degree in CS / SE / IT / MC / ECE / EEE or M.C.A /M. Sc (CS/IT) (with Mathematics at B.Sc./B.C.A level).

*(a) The total number of seats (out of 18) should be-

- (i) 60 % (~11) for (aa) i.e B.E/B.Tech. in Engineering
- (ii) 40% (~7) for (ab) i.e M.Sc. and (ac) i.e MCA.
- (iii) During the spot round, all seats will be merged and offered to Engineering students (aa) first , then to MCA students (ab) and then to M.Sc. students (ac).

*(b) A common merit of GATE score be made for shortlisting.

#Candidates having AMIE/AMIS/AMIChE/AMIIM/Grad IETE, who possess B.Sc. or Diploma in engineering are also eligible to apply for admission to M. Tech. courses.

Details of the abbreviations used

Electrical Engineering	EE	Mechanical Engineering	ME
Civil Engineering	CE	Environmental Engineering	EN
Information Technology	IT	Electrical & Electronics Engineering	EEE
Software Engineering	SE	Mathematics and Computing	MC
Automobile Engineering, Automotive Engineering	AE	Metallurgical and Material Science, Metallurgical Engineering	MT
Production, Production & Industrial Engineering, Industrial Engineering	PE	Biotechnology, Industrial Biotechnology, Bioinformatics	BT
Control & Instrumentation, Instrumentation & Control Engineering	C&I	Chemical Engineering	CH
Biochemical Engineering	BE		
Electronics & Communication Engineering, Electronics Engineering	ECE	Computer Science, Computer Technology, Computer Science & Engineering, Computer Engineering	CS
Engineering Physics	EP	Polymer Technology	PT

List of GATE Disciplines/Papers and their codes

S. No.	Paper	Code	S. No.	Paper	Code
1	Aerospace Engineering	AE	11	Instrumentation Engineering	IN
2	Agricultural Engineering	AG	12	Mathematics	MA
3	Architecture and Planning	AR	13	Mechanical Engineering	ME
4	Biotechnology	BT	14	Mining Engineering	MN
5	Civil Engineering	CE	15	Metallurgical Engineering	MT
6	Chemical Engineering	CH	16	Life Sciences	XL
7	Computer Science and Information Technology	CS	17	Physics	PH
8	Chemistry	CY	18	Production and Industrial Engineering	PI
9	Electronics and Communication Engineering	EC	19	Textile Engineering and Fiber Science	TF
10	Electrical Engineering	EE	20	Engineering Sciences	XE

Engineering Sciences (XE) Papers	Life Sciences (XL) Papers
A. Engineering Mathematics	P. Chemistry
B. Fluid Mechanics	Q. Biochemistry
C. Materials Science	R. Botany
D. Solid Mechanics	S. Microbiology
E. Thermodynamics	T. Zoology
F. Polymer Science and Engineering	U. Food Technology
G. Food Technology	
H. Atmospheric and Oceanic Sciences	

Seat Matrix for M.Tech. (Full Time) Programmes for the Session 2022-23

Category	Department/ Branch	AC	AP	BT		CE				CSE		IT	SE	
		PTE	MST	BIO	IBT	GTE	HRE	STE	GINF	CSE	AI	ISY	SWE	DS
		1	2	3	4	5	6	7	8	9	10	11	12	13
General	Open	11	10	10	11	9	10	9	7	10	11	9	9	12
	PwD	--	1	--	1	1	--	1	--	--	1	1	1	--
Total Gen Seats		11	11	10	12	10	10	10	7	10	12	10	10	12
SC	SC	3	4	4	5	4	2	3	3	4	5	4	4	5
	SC-PwD	--	--	--	--	--	1	--	--	--	--	--	--	--
Total SC Seats		3	4	4	5	4	3	3	3	4	5	4	4	5
ST	ST	1	2	1	2	2	2	2	1	2	2	2	2	2
	ST-PwD	1	--	--	--	--	--	--	--	--	--	--	--	--
Total ST Seats		2	2	1	2	2	2	2	1	2	2	2	2	2
OBC	OBC	6	6	7	7	6	7	7	4	5	7	6	7	7
	OBC-PwD	--	--	--	1	--	--	--	1	1	1	--	--	1
Total OBC Seats		6	6	7	8	6	7	7	5	6	8	6	7	8
EWS	EWS	3	2	2	3	3	2	3	2	3	3	3	2	3
	EWS-PwD	--	--	1	-	--	--	--	--	--	--	--	--	--
Total EWS Seats		3	2	3	3	3	2	3	2	3	3	3	2	3
Total Seats		25	25	25	30	25	24	25	18	25	30	25	25	30
Sponsored (SFT)		5	5	5	5	5	5	5	5	5	5	5	5	5

Category	Department/ Branch	ECE			EE			ENV	ME					Total
		MOC	SPD	VLS	C&I	PSY	PES	ENE	PRD	THE	IEM	ESM	CAAD	
		14	15	16	17	18	19	20	21	22	23	24	25	
General	Open	10	10	9	11	9	10	10	9	10	12	12	11	251
	PwD	--	--	1	--	1	1	--	1	--	--	1	1	13
Total Gen Seats		10	10	10	11	10	11	10	10	10	12	13	12	264
SC	SC	4	3	3	3	3	4	3	3	4	4	4	5	93
	SC-PwD	--	--	1	--	1	1	--	--	1	--	--	--	5
Total SC Seats		4	3	4	3	4	5	3	3	5	4	4	5	98
ST	ST	2	1	2	2	2	2	2	2	2	2	2	2	46
	ST-PwD	--	1	--	--	--	--	--	--	--	1	--	--	3
Total ST Seats		2	2	2	2	2	2	2	2	2	3	2	2	49
OBC	OBC	6	7	7	6	7	9	7	7	6	7	8	8	167
	OBC-PwD	1	--	--	1	--	--	--	--	--	1	1	--	9
Total OBC Seats		7	7	7	7	7	9	7	7	6	8	9	8	176
EWS	EWS	2	2	2	2	2	3	2	3	2	3	2	3	62
	EWS-PwD	--	1	--	--	--	--	1	--	--	--	--	--	3
Total EWS Seats		2	3	2	2	2	3	3	3	2	3	2	3	65
Total Seats		25	25	25	25	25	30	25	25	25	30	30	30	652
Sponsored (SFT)		5	5	5	5	5	5	5	5	5	5	5	5	125

Seat Matrix for M.Tech. (Part Time) Programmes for the Session 2022-23

Category	Department/ Branch	AC	AP	BT		CE				CSE		IT	SE	
		PTE	MST	BIO	IBT	GTE	HRE	STE	GINF	CSE	AI	ISY	SWE	DS
		1	2	3	4	5	6	7	8	9	10	11	12	13
General	Open	5	5	4	5	5	5	4	5	5	5	5	5	5
	Gen PwD	--	--	1	--	--	--	1	--	--	--	--	1	--
Total Gen Seats		5	5	5	5	5	5	5	5	5	5	5	6	5
SC	SC	2	2	1	1	2	2	2	2	2	2	1	2	2
	SC-PwD	--	--	--	1	--	--	--	--	--	--	--	--	--
Total SC Seats		2	2	1	2	2	2	2	2	2	2	1	2	2
ST	ST	1	1	1	1	1	1	1	1	1	1	1	1	1
	ST-PwD	--	--	--	--	--	--	--	--	--	--	--	--	--
Total ST Seats		1	1	1	1	1	1	1	1	1	1	1	1	1
OBC	OBC	2	2	4	3	3	3	3	3	4	3	4	3	3
	OBC-PwD	1	1	--	--	--	1	--	--	--	--	--	--	--
Total OBC Seats		3	3	4	3	3	4	3	3	4	3	4	3	3
EWS	EWS	1	1	2	1	2	1	1	1	1	1	1	1	1
	EWS-PwD	--	--	--	--	--	--	--	1	--	--	--	--	--
Total EWS Seats		1	1	2	1	2	1	1	2	1	1	1	1	1
Total Seats		12	12	13	12	13	13	12	13	13	12	12	13	12

Category	Department/ Branch	ECE			EE			ENE	ME					Total
		MOC	SPD	VLS	C&I	PSY	PES	ENE	PRD	THE	IEM	ESM		
		14	15	16	17	18	19	20	21	22	23	24	25	
General	Open	4	5	5	5	5	5	5	5	5	5	4	5	121
	Gen PwD	1	--	--	--	--	1	--	--	--	--	1	--	6
Total Gen Seats		5	5	5	5	5	6	5	5	5	5	5	5	127
SC	SC	2	2	2	2	2	2	1	2	2	1	2	1	44
	SC-PwD	--	--	--	--	--	--	--	--	--	1	--	1	3
Total SC Seats		2	2	2	2	2	2	1	2	2	2	2	2	47
ST	ST	--	1	1	1	1	1	--	1	1	--	1	1	22
	ST-PwD	--	--	--	--	--	--	1	--	--	--	--	--	1
Total ST Seats		--	1	1	1	1	1	1	1	1	--	1	1	23
OBC	OBC	4	3	3	4	3	3	3	4	3	4	3	3	80
	OBC-PwD	--	--	1	--	--	--	--	--	--	--	--	--	4
Total OBC Seats		4	3	4	4	3	3	3	4	3	4	3	3	84
EWS	EWS	1	1	1	1	1	1	2	1	1	1	2	1	29
	EWS-PwD	-	1	-	-	-	-	-	-	-	--	--	--	2
Total EWS Seats		1	2	1	1	1	1	2	1	1	1	2	1	31
Total Seats		12	13	13	13	12	13	12	13	12	12	13	12	312

CERTIFICATE FOR APPEARING IN THE FINAL SEMESTER/YEAR EXAMINATION

(Required from candidates who are yet to appear in the qualifying examination)

In connection with the application of Mr./Ms. _____ for admission to PG programme(s) at Delhi Technological University Delhi, I hereby certify that he/she is a bonafide student of our institution. He/she is yet to complete the requirements of qualifying examination including theory, practical project examination and back paper(s)/supplementary(ies) for B.E./B.Tech./M.Sc./_____ which is to be scheduled later on (Strike out the non-applicable ones and write in the blank space if the degree is not mentioned) and the result is likely to be announced by _____ 2022. The percentage of aggregate marks/CGPA obtained by him/her upto pre final year examination is _____. His/her conduct and character during his/her stay at the University/University has been "GOOD".

Signature of the Principal/Dean/Registrar/
Dy. Registrar /Proctor/Administrative Officer

Place: _____

Date: _____

UNDERTAKING BY THE CANDIDATE REGISTERED WITHOUT PRODUCTION OF PROOF OF PASSING THE QUALIFYING EXAMINATION/APPEARED IN THE BACKPAPER(S)/ SUPPLEMENTARY(IES) TILL DATE OF REGISTRATION

I, _____ son/daughter/ward of Mr./Ms _____ hereby give an undertaking that I have appeared in all the examinations including practical(S)/projects/theory/backpaper(s)/supplementary(ies) before the date of registration and only the result is awaited, which is likely to be declared by _____

Place: _____

Signature _____

Date: _____

Name _____

Address _____

AUTHORITIES WHO CAN ISSUE CASTE/TRIBE CERTIFICATE

SC/ST/OBC candidates should submit certificate issued by any of the following authorities:

District Magistrate/Additional District Magistrate/Collector/Deputy Commissioner/Additional Deputy Commissioner/Deputy Collector/1st Class Stipendiary Magistrate/City Magistrate/Sub-Divisional Magistrate/Taluka Magistrate/Executive Magistrate/Extra Assistant Commissioner/Chief Presidency Magistrate/Additional Chief Presidency Magistrate/Presidency Magistrate/Revenue Officer not below the rank of Tehsildar/Sub-Divisional Officer of the area where the candidate and/or his/her family normally resides/Administrator/Secretary to Administrator/Development Officer (Lakshadweep Island).

(Certificate issued by any other authority will not be accepted.)

Prescribed Format for OBC Certificate

FORM OF CERTIFICATE TO BE PRODUCED BY OTHER BACKWARD CLASSES

This is to certify that Shri / Smt. / Kum. _____
 _____ Son / Daughter of Shri / Smt. _____
 _____ of Village/Town _____
 _____ District/Division _____ in the State belongs to the _____
 _____ Community which is recognized as a backward
 class under:

- i. Resolution No. 12011/68/93-BCC(C) dated 10/09/93 published in the Gazette of India Extraordinary Part I Section I No. 186 dated 13/09/93.
- ii. Resolution No. 12011/9/94-BCC dated 19/10/94 published in the Gazette of India Extraordinary Part I Section I No. 163 dated 20/10/94.
- iii. Resolution No. 12011/7/95-BCC dated 24/05/95 published in the Gazette of India Extraordinary Part I Section I No. 88 dated 25/05/95.
- iv. Resolution No. 12011/96/94-BCC dated 9/03/96. (v) Resolution No. 12011/44/96-BCC dated 6/12/96 published in the Gazette of India Extraordinary Part I Section I No. 210 dated 11/12/96.
- v. Resolution No. 12011/13/97-BCC dated 03/12/97.
- vi. Resolution No. 12011/99/94-BCC dated 11/12/97.
- vii. Resolution No. 12011/68/98-BCC dated 27/10/99.
- viii. Resolution No. 12011/88/98-BCC dated 6/12/99 published in the Gazette of India Extraordinary Part I Section I No. 270 dated 06/12/99.
- ix. Resolution No. 12011/36/99-BCC dated 04/04/2000 published in the Gazette of India Extraordinary Part I Section I No. 71 dated 04/04/2000.
- x. Resolution No. 12011/44/99-BCC dated 21/09/2000 published in the Gazette of India Extraordinary Part I Section I No. 210 dated 21/09/2000.
- xi. Resolution No. 12015/9/2000-BCC dated 06/09/2001.
- xii. Resolution No. 12011/1/2001-BCC dated 19/06/2003.
- xiii. Resolution No. 12011/4/2002-BCC dated 13/01/2004.
- xiv. Resolution No. 12011/9/2004-BCC dated 16/01/2006 published in the Gazette of India Extraordinary Part I Section I No. 210 dated 16/01/2006.

Shri / Smt. / Kum. _____
and / or his family ordinarily reside(s) in the _____
District / Division of _____ State. This is also to certify that he/
she does not belong to the persons/sections (Creamy Layer) mentioned in Column 3 of
the Schedule to the Government of India, Department of Personnel & Training O.M. No.
36012/22/93-Estt.(SCT) dated 08/09/93 which is modified vide OM No. 36033/3/2004 Estt.
(Res.) dated 09/03/2004.

District Magistrate / Deputy Commissioner / Competent Authority
Seal

Dated: _____

NOTE:

- a. The term 'Ordinarily' used here will have the same meaning as in Section 20 of the Representation of the People Act, 1950.
- b. The authorities competent to issue Caste Certificates are indicated below:
 - iii. District Magistrate / Additional Magistrate / Collector / Deputy Commissioner / Additional Deputy Commissioner / Deputy Collector / 1st Class Stipendiary Magistrate / Sub-Divisional magistrate / Taluka Magistrate / Executive Magistrate / Extra Assistant Commissioner (not below the rank of 1st Class Stipendiary Magistrate).
 - iv. Chief Presidency Magistrate/ Additional Chief Presidency Magistrate/Presidency Magistrate.
 - v. Revenue Officer not below the rank of Tehsildar' and
 - vi. Sub-Divisional Officer of the area where the candidate and / or his family resides.

Declaration/undertaking - for OBC Candidates only

I, _____ son/daughter of Shri
_____ resident of village/town/city _____
_____ district _____ State _____ hereby
declare that I belong to the _____ community which is recognized
as a backward class by the Government of India for the purpose of reservation in
services as per orders contained in Department of Personnel and Training Office
Memorandum No.36012/22/93- Estt. (SCT), dated 8/9/1993. It is also declared that
I do not belong to persons/sections (Creamy Layer) mentioned in Column 3 of the
Schedule to the above referred Office Memorandum, dated 8/9/1993, which is modified vide
Department of Personnel and Training Office Memorandum No.36033/3/2004 Estt.(Res.)
dated 9/3/2004.

Signature of the Candidate

Place: _____

Date: _____

PERSON WITH DISABILITY SUB-CATEGORY

For admission to seat reserved for Differently Abled Person (PwD) sub-category, the candidate must produce the following certificates in original at the time of document verification for PwD candidates:

- A certificate of physical disability issued by a duly notified Medical Board of a District/ Government Hospital set up for examining the physically challenged candidates under the provision of the Person with Disability (equal opportunities, protection of rights and full participation) Act 1995. The certificate should indicate the extent (i.e. percentage) of the physical handicap and should bear the Photograph of the candidate concerned. The certificate should be countersigned by one of the Doctors constituting the Board issuing the certificates.
- A certificate duly recommended by Vocational Rehabilitation Centre for the Handicapped, 9 - 11 Vikas Marg, Karkardooma, Delhi 110092.

Certificate for Person with Disability To be issued by Medical Board from Government Hospital

Name of the candidate: Mr./Ms.* _____

Father's Name: _____

Permanent Address: _____

Percentage loss of earning capacity (in words): _____

Whether the candidate is otherwise able to carry on the studies and perform the duties of an engineer/architect satisfactorily: _____

Name of the disease-causing handicap: _____

Whether handicap is temporary or permanent: _____

Whether handicap is progressive or non-progressive: _____

The candidate is FIT / UNFIT to pursue further studies.

(*Strike out whichever is not applicable)

Member

Member

Principal Medical Officer
(Orthopaedic Specialist)
Seal of Office:

Date: _____

NOTE:

- The medical board must have one orthopaedic specialist as its member.
- Candidate having temporary or progressive handicap will not be considered against the seats.

Government of.....

(Name & Address of the authority issuing the certificate)

INCOME & ASSET CERTIFICATE TO BE PRODUCED BY ECONOMICALLY WEAKER SECTIONS

Certificate No. _____

Date: _____

VALID FOR THE YEAR _____

This is to certify that Shri/Smt./Kumari _____ son/daughter/wife of _____ permanent resident of _____ Village/Street _____ Post Office _____ District _____ in the State/Union Territory _____ Pin Code _____ whose photograph is attested below belongs to Economically Weaker Sections, since the gross annual income* of his/her family** is below Rs. 8 lakh (Rupees Eight Lakh only) for the financial year _____. His/her family does not own or possess any of the following assets***:

- 5 acres of agricultural land and above;
- Residential flat of 1000 sq. ft. and above;
- Residential plot of 100 sq. yards and above in notified municipalities;
- Residential plot of 200 sq. yards and above in areas other than the notified municipalities.

Shri/Smt./Kumari _____ belongs to the _____ caste which is not recognized as a Scheduled Caste, Scheduled Tribe and Other Backward Classes (Central List)

Name _____

Signature with seal of Office

Designation _____

*Note 1: Income covered all sources i.e. salary, agriculture, business, profession, etc.

**Note 2: The term 'Family' for this purpose include the person, who seeks benefit of reservation, his/her parents and siblings below

the age of 18 years as also his/her spouse and children below the age of 18 years.

***Note 3: The property held by a 'Family' in different locations or different places/cities have been clubbed while applying the land or property holding test to determine EWS status.

INCOME AND ASSET CERTIFICATE ISSUING AUTHORITY

The Income and Asset Certificate issued 'by any one of the following authorities in the prescribed format

as given above shall only be accepted as proof of candidate's claim as 'belonging to EWS: -

- District Magistrate/Additional District Magistrate/ Collector/ Deputy Commissioner/ Additional Deputy Commissioner/ 1st Class Stipendiary Magistrate/ Sub-Divisional Magistrate/

Taluka Magistrate/ Executive Magistrate/ Extra Assistant Commissioner,

- Chief Presidency Magistrate/Additional Chief Presidency Magistrate/ Presidency Magistrate,
- Revenue Officer not below the rank of Tehsildar and
- Sub-Divisional Officer or the area where the candidate and/or his family normally resides.

**CERTIFICATE FOR AVAILING ADMISSION AGAINST
KASHMIRI MIGRANT QUOTA****KASHMIRI MIGRANT QUOTA**

(To be submitted at the time of admission)

Certified that Shri/ Km/Smt. _____
son/ daughter/wife of _____
resident of _____
is registered as migrant from Jammu and Kashmir. The registration number is
_____ dated _____.

It is also certified that Shri/ Km/Smt. _____
Is registered in Delhi/ _____ as J & K Migrant on _____.

Name & Signature of
Deputy Commissioner/ Competent authority
(Office stamp)

Place: _____

Date: _____

Note: No Document other than this will be accepted by the University for claiming reservation against the Kashmiri Migrant Seat.

SPONSORSHIP CERTIFICATE

(Required from full-time sponsored candidates only)

The undersigned is pleased to sponsor Mr./Ms. _____
who is working in this organization for the last _____ years and is presently holding
the rank/position of _____ for pursuing the M. Tech programme (course) at
Delhi Technological University, Delhi in the Department of _____
with specialization in the following areas:

1. _____ 2. _____
3. _____ 4. _____

His/her conduct and character has been good.

Place: _____

Signature of Head of the Institution/Organization
with seal

Date: _____

Name _____

Designation _____

NO OBJECTION CERTIFICATE

(Required from candidates seeking admission on part-time basis)

The undersigned is pleased to permit Mr./Ms. _____
who is working in this organization for the last _____ years and is presently holding
the rank/position of _____ for pursuing the M. Tech programme at Delhi
Technological University, Delhi with specialization in the following areas:

1. _____ 2. _____
3. _____ 4. _____

His/her conduct and character has been good.

The Institution/Organization would relieve him/her immediately for joining the
above course, if selected for admission. If admitted the candidate will be
permitted to be present at the University as required by the academic schedule
for a period of three years and will continue to remain in service of this organization for
the duration of the course.

Place: _____

Signature of Head of the Institution/Organization
with seal

Date: _____

Name _____

Designation.....

CONTACT US

**Dean (Academic-PG)/
Associate Dean (Academic-PG)/
M. Tech. Coordinator**

DELHI TECHNOLOGICAL UNIVERSITY
Shahbad Daulatpur, Bawana Road, Delhi-110042

Website: www.dtu.ac.in

Email: mtechcoordinator@dtu.ac.in



Delhi Technological University

Established by the Govt. of NCT of Delhi
vide Act 6 of 2009

(Formerly Delhi College of Engineering)

